



FreeStyle  
*Libre 14 day*

Learn how to remotely share glucose data from your FreeStyle Libre 14 day reader with your healthcare provider.

Now You Know

 **Abbott**  
*life. to the fullest.®*

\*Fingersticks are required for treatment decisions when you see Check Blood Glucose symbol, when symptoms do not match system readings, when you suspect readings may be inaccurate, or when you experience symptoms that may be due to high or low blood glucose.

The LibreView data management software is intended for use by both patients and healthcare professionals to assist people with diabetes and their healthcare professionals in the review, analysis and evaluation of historical glucose meter data to support effective diabetes management. The LibreView software is not intended to provide treatment decisions or to be used as a substitute for professional healthcare advice.

See last page for Important Safety Information.

# Overview

## What you will need:

- Your FreeStyle Libre 14 day reader
- Your USB cable
- Access to a valid email address
- Access to your web browser

## Steps to share glucose data:

This guide will walk you through the following 3 steps:

**STEP 1: Create** a LibreView account

**STEP 2: Link** to your doctor's practice

**STEP 3: Upload** data to share

Note that different instructions apply to sharing\*  
glucose data from the FreeStyle LibreLink<sup>†</sup> app.



FreeStyle Libre 14 day  
reader and sensor



FreeStyle Libre 14 day reader  
USB cord

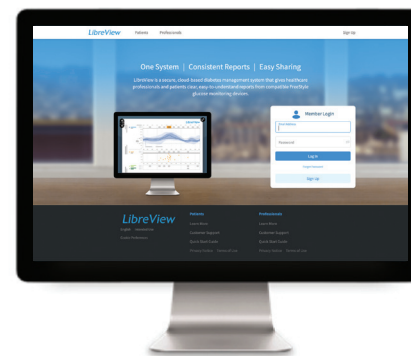

Visit LibreView.com on a  
web browser from your computer

\*The FreeStyle LibreLink app is only compatible with certain mobile devices and operating systems. Please check our website for more information about device compatibility before using the app. Use of the FreeStyle LibreLink app requires registration with LibreView. <sup>†</sup>The user's device must have internet connectivity for glucose data to automatically upload to LibreView.

The LibreView data management software is intended for use by both patients and healthcare professionals to assist people with diabetes and their healthcare professionals in the review, analysis and evaluation of historical glucose meter data to support effective diabetes management. The LibreView software is not intended to provide treatment decisions or to be used as a substitute for professional healthcare advice.

# STEP 1: Create a LibreView Account

If your healthcare provider sent you a LibreView invitation, follow the steps below. Otherwise, skip to the next page.

1. You will receive an email invitation from LibreView
  - a. Open the email and click on the **Accept Invitation** button

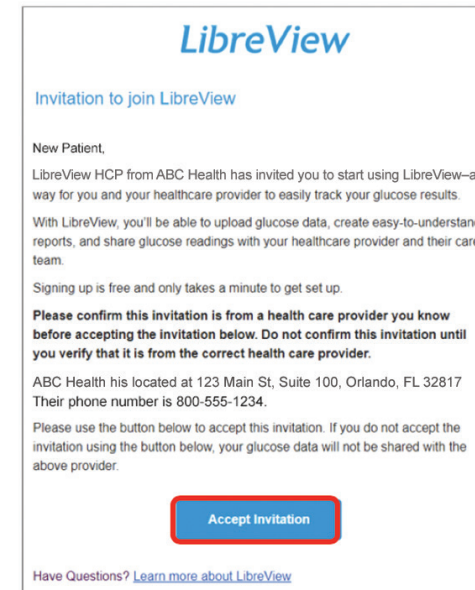

2. Your web browser will open the invitation
  - a. If you are new to LibreView, click on the **Get Started** button
  - b. If you are an existing LibreView user, enter your email and password, then click on the **Log In** button

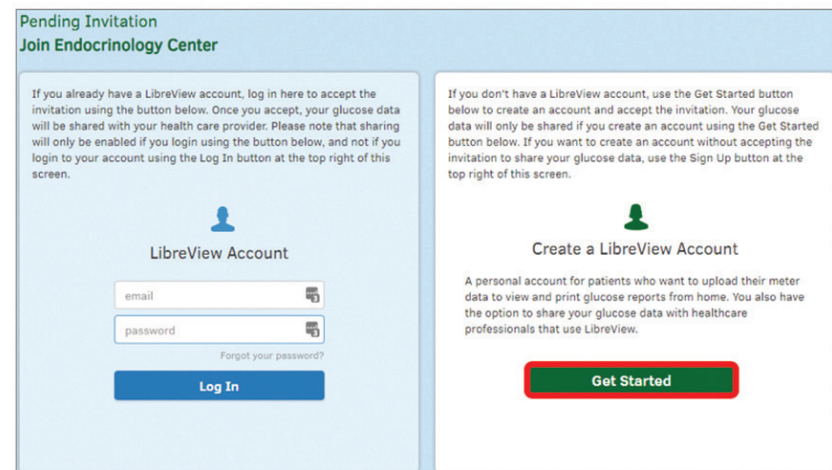



# STEP 1: Create a LibreView Account

If you did not receive an email invitation from your healthcare provider, follow these steps to create an account:

1. Open [www.LibreView.com](http://www.LibreView.com) in your web browser
2. Click on **Sign Up** to create a new account

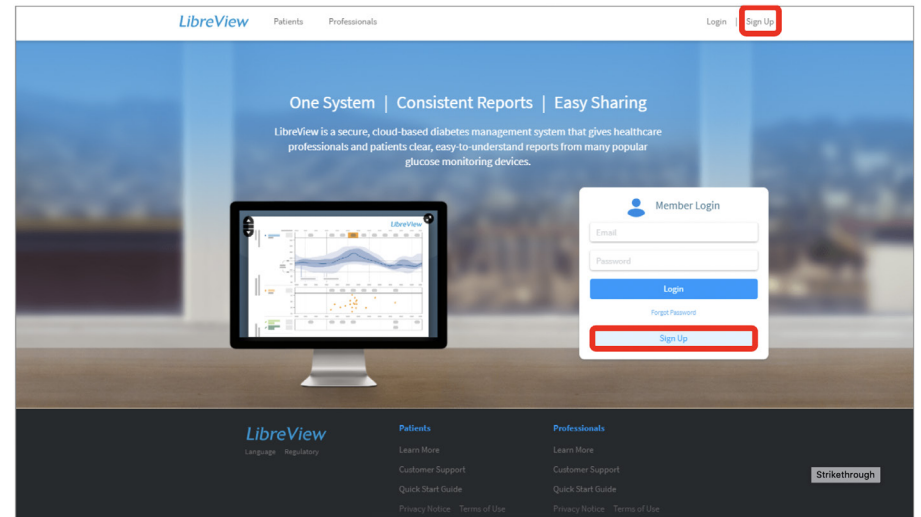

LibreView Account sign-up can be done in minutes:

3. Select **LibreView Account** and click **Continue** to create a patient account

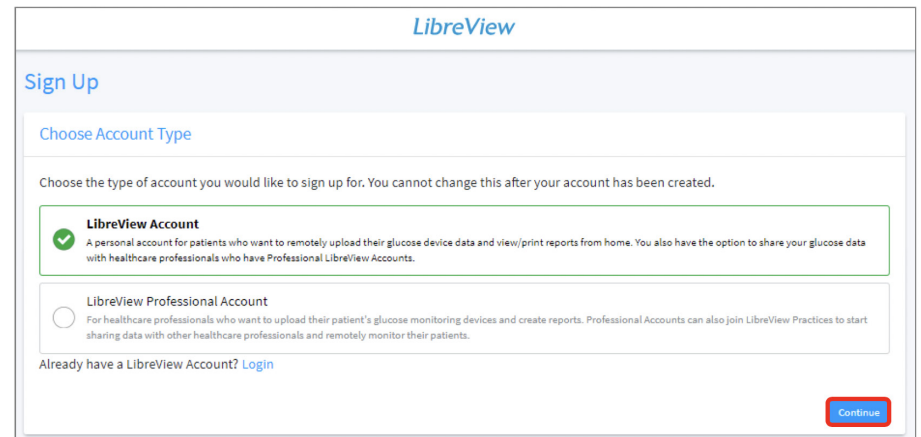

The LibreView data management software is intended for use by both patients and healthcare professionals to assist people with diabetes and their healthcare professionals in the review, analysis and evaluation of historical glucose meter data to support effective diabetes management. The LibreView software is not intended to provide treatment decisions or to be used as a substitute for professional healthcare advice.



## STEP 1: Create a LibreView Account

## Account Sign-up Steps:

1. **Confirm Country / Region of Residence**
2. **Accept the Terms of Use** (step not shown)
3. **Accept Privacy Notice** (step not shown)
4. **Research Marketing (Making an Impact Together)**
  - Opt In / Decline
5. **Account Information** (step not shown)
  - First and Last Name
  - Date of Birth
6. **Login Information**
  - Valid Email Address
  - Create password and store in a secure place
7. **Verify Email Address to Complete Account Creation**
8. **2-Factor Authentication** (step not shown)

Sign Up

Patient Account

1

2

3

4

5

6

7

8

Country / Region of Residence

Please choose your country / region of residence. Country / region of residence is used to determine where your data is stored. You cannot change this once you have created your account.

Country / Region of Residence

United States

Back

Next

Sign Up

Patient Account

✓

✓

✓

4

5

6

7

8

Research

Making an Impact, Together

Abbott is committed to improving the lives of people with diabetes. Part of this mission includes conducting research to power scientific discoveries and create meaningful innovations for people like you. Our research is used to provide greater access to life-changing medical devices, improve our products, and advance clinical care.

When you consent to research, you agree to the use of the glucose and product-related data stored in LibreView for research purposes where such use is permitted. Abbott will not use your unique registration information, such as your name and email, to conduct research. You can revoke your consent any time from your account settings in LibreView. For more information about how your data is secured and may be used, please refer to the [Privacy Notice](#).

Back

Decline

Opt In

Sign Up

Patient Account

✓

✓

✓

✓

6

7

8

Account Information

Login Information

Email Address

example@email.com

Password

\*\*\*\*\*

✓

Re-enter Password

\*\*\*\*\*

✓

Password Requirements:

- 6 to 36 characters
- At least 1 number
- At least 1 special character (@#%\*-&\*()!~.,\_-)

Email Contact

☐ Please send me information about Abbott Diabetes Care and other Abbott products and services. (You can unsubscribe at any time).

Back

Next

Sign Up

Patient Account

Verify Email Address to Complete Account Creation

1

We sent a verification email to example@email.com  
Please check your inbox for an email from LibreView [Resend Email](#)

2

Open the email and press the **Verify Email** button. Your account creation will be complete.  
Having trouble verifying your email address? [Contact Support](#)

3

Come back to this page and press the **Next** button

Next

The LibreView data management software is intended for use by both patients and healthcare professionals to assist people with diabetes and their healthcare professionals in the review, analysis and evaluation of historical glucose meter data to support effective diabetes management. The LibreView software is not intended to provide treatment decisions or to be used as a substitute for professional healthcare advice.

# STEP 1: Create a LibreView Account

## Account Sign-up Steps (continued):

1. You will receive an email to verify your account from LibreView. The email is sent to the email address that you provided in the previous step
  - a. Open the email and click on the **Verify Email** button
  
- b. Switch back to your web browser and click **Next**

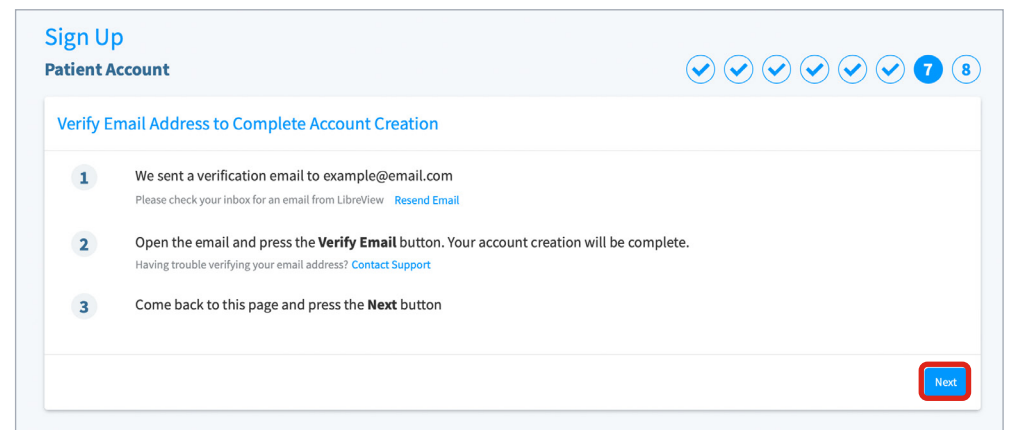
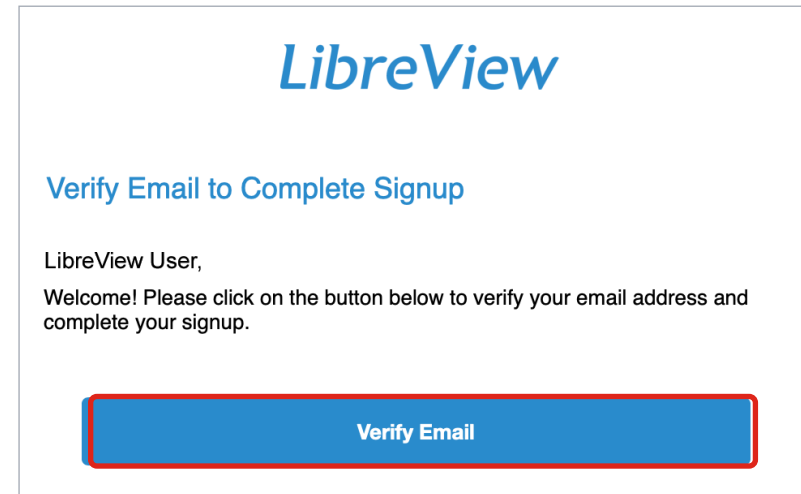

# STEP 1: Create a LibreView Account

Your LibreView account setup is now complete:

- You may explore tutorials to Getting Started, Upload Devices, or Link a Practice from this page

1. Click **Done** to launch your LibreView account

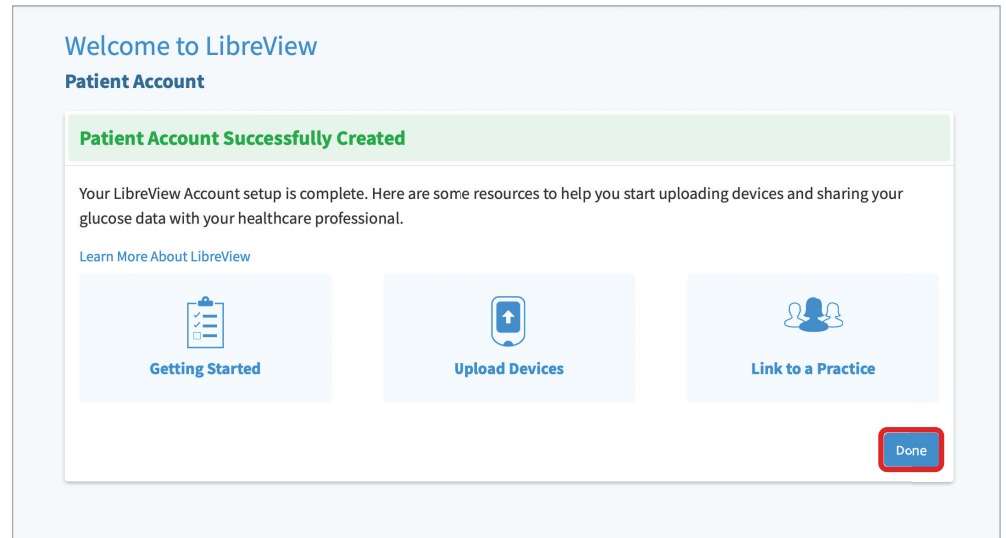



## STEP 2: Link to Your Doctor's Practice

If you used an email invitation from your healthcare provider to create your LibreView account then your account is already linked to your healthcare provider and you can skip to the next page. If not, please follow the steps below.

If you would link to initiate a connection with your HCP:

Click on  icon in the upper right corner

1. Select **Account Settings** from the menu

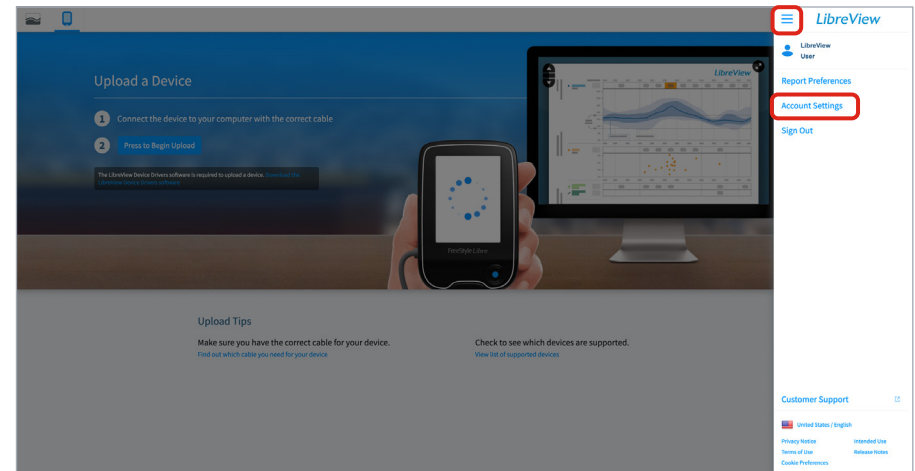

2. Select **My Practices** option
3. Enter the Practice ID provided by your healthcare provider

*Note: if you do not have this information call your provider to request it.*

You can also remove your data sharing with a practice by clicking the **Remove** button

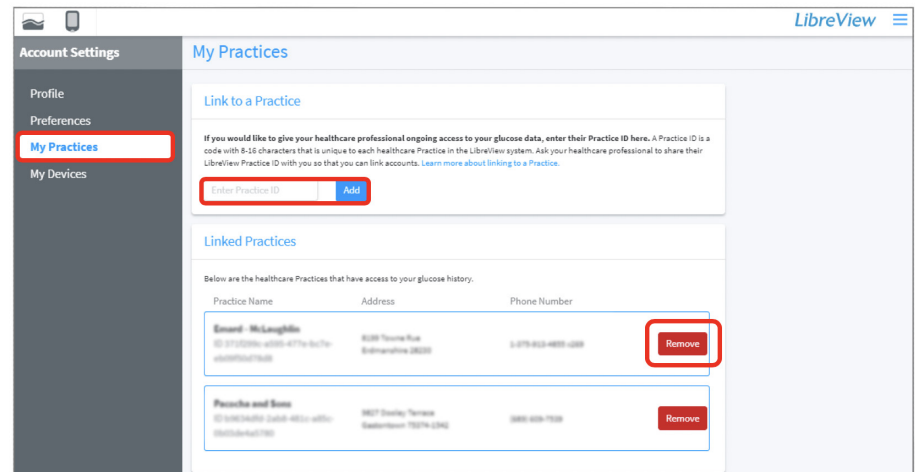

## STEP 3: Upload Data to Share

1. Plug your FreeStyle Libre 14 day reader into your computer using the yellow cable provided with your system. This is the same cable that you use to charge your reader
2. Click the **Press to Begin Upload** button
3. After clicking the **Press to Begin Upload** button, LibreView will automatically search for your FreeStyle Libre 14 day reader
4. The first time you upload data you will be prompted to download the LibreView Device Drivers
  - a. The drivers allow your computer to communicate with your reader
  - b. Click on the **Download** button specific to your operating system

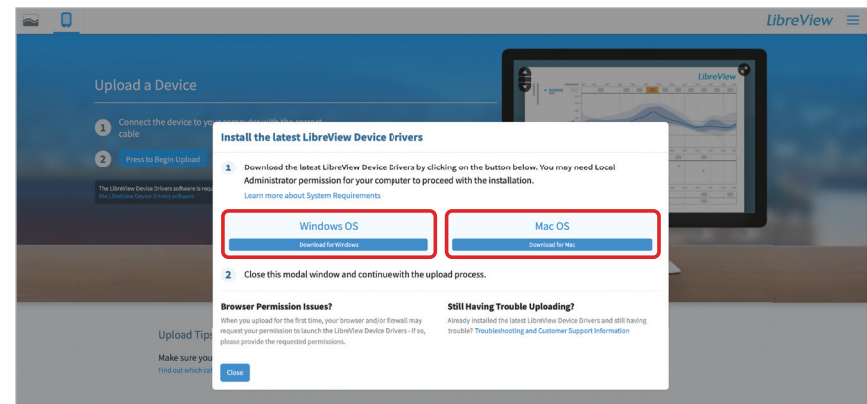
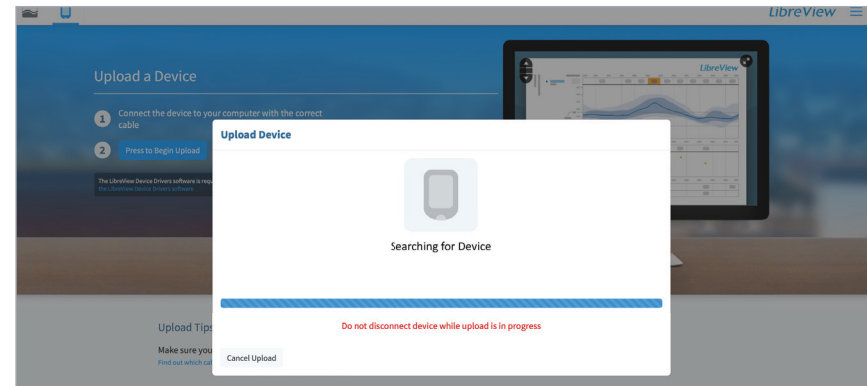
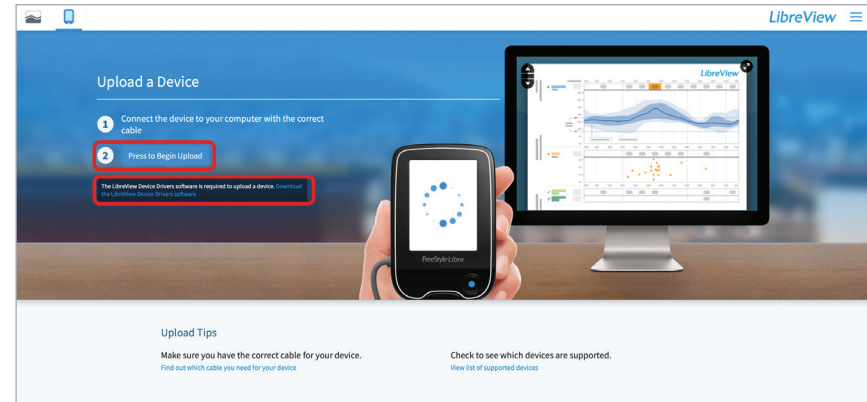

The LibreView data management software is intended for use by both patients and healthcare professionals to assist people with diabetes and their healthcare professionals in the review, analysis and evaluation of historical glucose meter data to support effective diabetes management. The LibreView software is not intended to provide treatment decisions or to be used as a substitute for professional healthcare advice.

## STEP 3: Upload Data to Share (Google Chrome)

If you use **Google Chrome**, follow the steps below. Otherwise, skip to the next page.

From **Google Chrome**:

- The file will download automatically and will appear in the bottom left corner of your Google Chrome browser
- Click to run the program

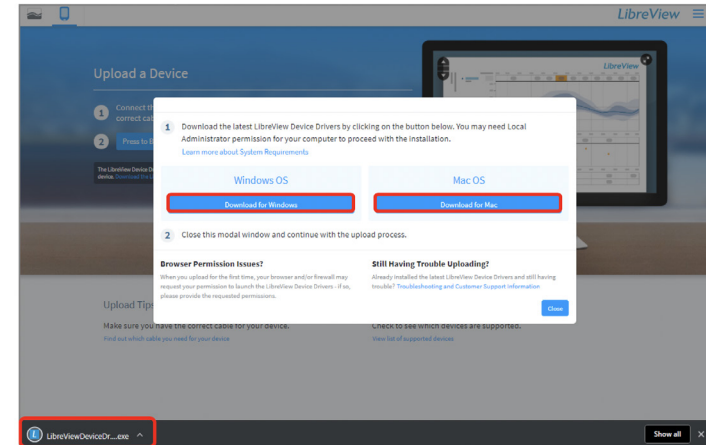

After downloading the files, follow the prompts to install the Device Drivers:

- When the InstallShield Wizard launches, it will prompt you to select the **Preferred language** for installation
- The InstallShield Wizard will then prepare for the installation
- Follow the prompts by clicking **Next** and then **Install**

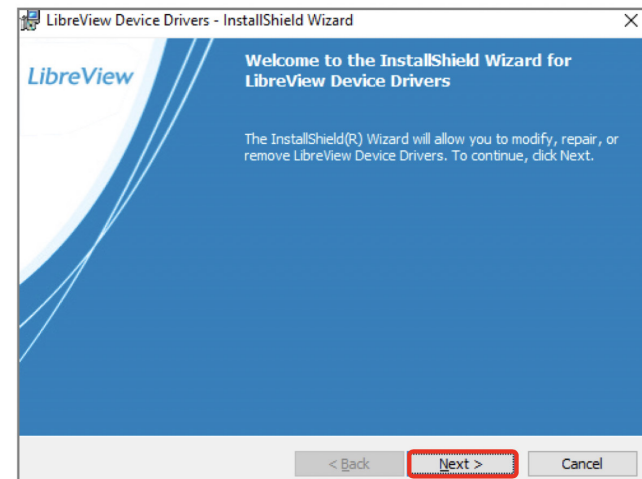



## STEP 3: Upload Data to Share (Mozilla Firefox)

If you use **Mozilla Firefox**, follow the steps below. Otherwise, skip to the next page.

From **Mozilla Firefox**:

- In the pop up download box, click **Save File**
- The download will appear in the Firefox toolbar, click on the ↓ to locate the downloaded file
- Click on the file name to run

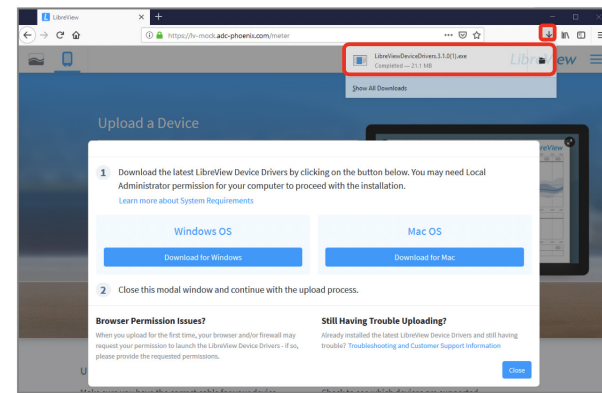
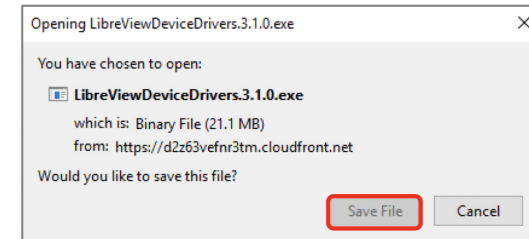

After downloading the files, follow the prompts to install the Device Drivers:

- When the InstallShield Wizard launches, it will prompt you to select the **Preferred language** for installation
- The InstallShield Wizard will then prepare for the installation
- Follow the prompts by clicking **Next** and then **Install**

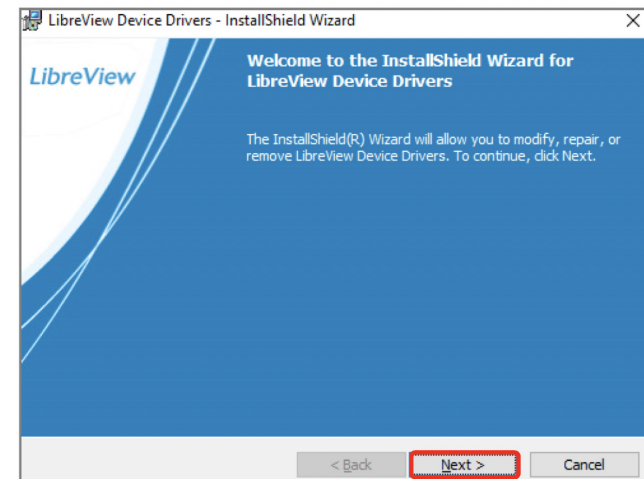

The LibreView data management software is intended for use by both patients and healthcare professionals to assist people with diabetes and their healthcare professionals in the review, analysis and evaluation of historical glucose meter data to support effective diabetes management. The LibreView software is not intended to provide treatment decisions or to be used as a substitute for professional healthcare advice.

## STEP 3: Upload Data to Share (Safari)

From Safari:

- The download will appear in the toolbar on the top right of the window
- Click on the ↓ to locate the downloaded file
- Click on the File name to run

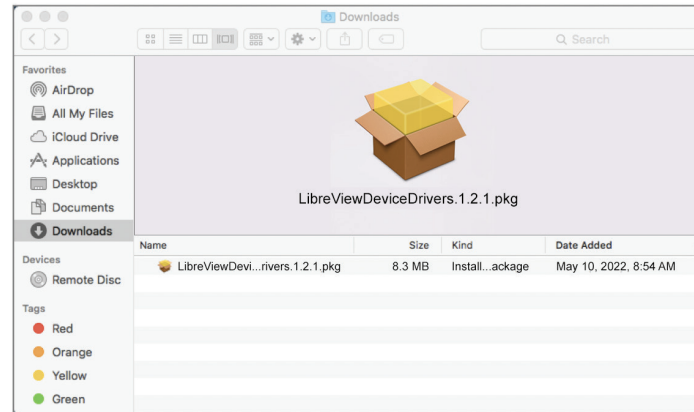
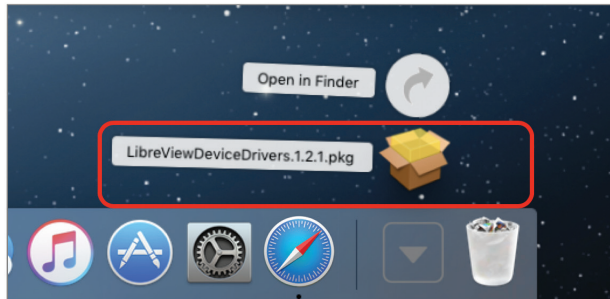

Downloading LDD – InstallShield Wizard For Mac:

- When the InstallShield Wizard launches, the Wizard will prepare for the installation
- Follow the prompts by clicking **Continue**, **Continue**, **Install** and then **Close**

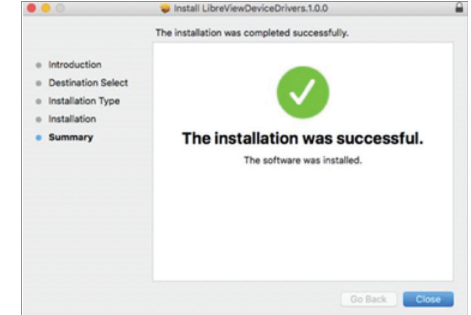
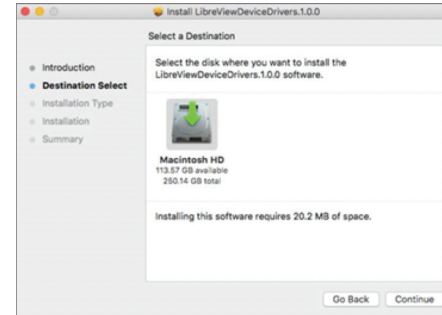
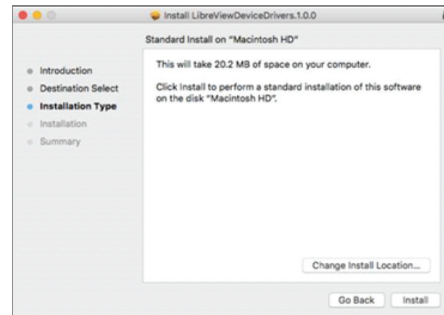
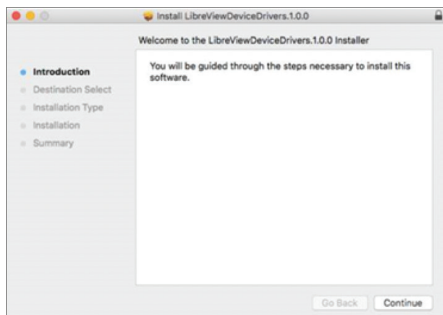

The LibreView data management software is intended for use by both patients and healthcare professionals to assist people with diabetes and their healthcare professionals in the review, analysis and evaluation of historical glucose meter data to support effective diabetes management. The LibreView software is not intended to provide treatment decisions or to be used as a substitute for professional healthcare advice.

## STEP 3: Upload Data to Share

Confirm the Installation is successful:

1. Once the installation is complete, click on the **Press to Begin Upload** button
2. LibreView will automatically detect the LibreView Device Driver is installed and will search for a compatible device
3. Once the device has been detected, the screen will change to **Gathering Device Information** and will launch to My Glucose History so Reports can be retrieved
4. Your glucose data should now be available for your healthcare provider

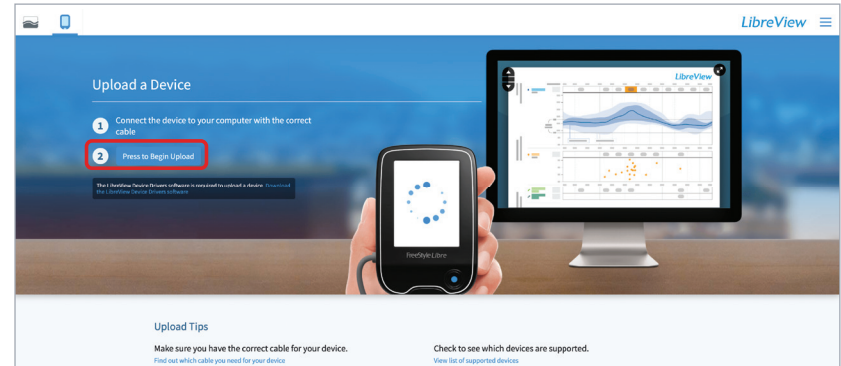



---

**If you are a patient and experience problems with installation, please reach out to Abbott Customer Care Team for support at 1-855-632-8658.**  
The team is available 7 days a week from 8 AM to 8 PM Eastern Time, excluding holidays.

---



**Important Safety Information**

Failure to use FreeStyle Libre 14 day system as instructed in labeling may result in missing a severe low or high glucose event and/or making a treatment decision, resulting in injury. If readings do not match symptoms or expectations, use a fingerstick value from a blood glucose meter for treatment decisions. Seek medical attention when appropriate or contact Abbott at 855-632-8658 or <https://www.FreeStyle.abbott/us-en/safety-information.html> for safety info.

The circular shape of the sensor housing, FreeStyle, Libre, and related brand marks are marks of Abbott. Other trademarks are the property of their respective owners

©2022 Abbott. ADC-20985 v3.0 05/22